

100
0 10
A1

DO NOT SCALE

File: 5154251_EWE_DR_0521_0527.dwg
Date: Oct 29, 2019 - 9:31pm
Plotted by: jwobsh

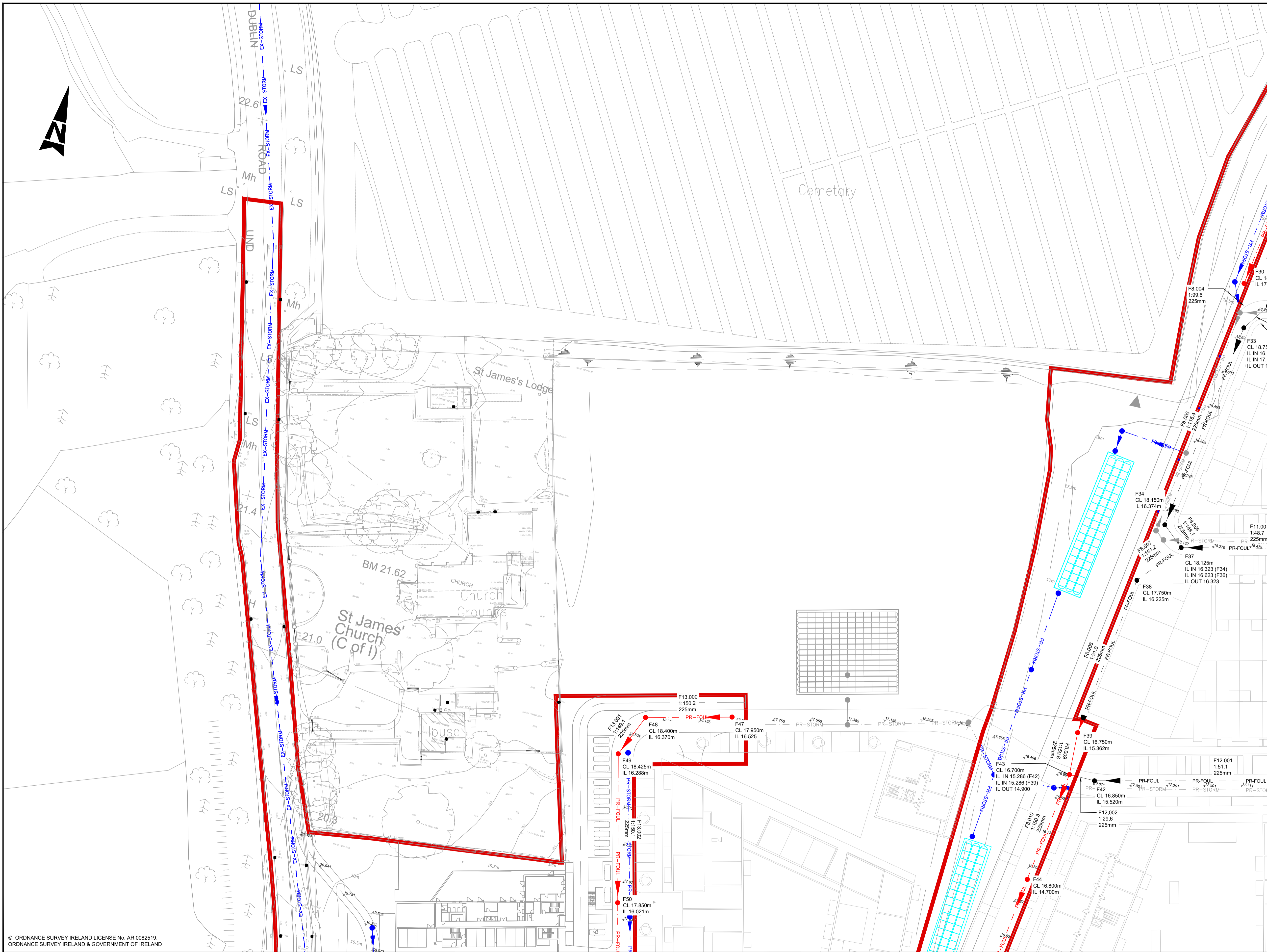

- GENERAL NOTES**
1. ALL DIMENSIONS ARE IN MILLIMETRES UNLESS NOTED OTHERWISE
 2. ONLY WRITTEN DIMENSIONS SHALL BE USED. NO DIMENSIONS SHALL BE SCALED FROM THE DRAWINGS
 3. ALL LEVELS ARE IN METRES AND ARE TO MALIN HEAD DATUM
 4. ALL COORDINATES ARE IN METRES AND ARE TO IRISH TRANSVERSE MERCATOR
 5. DRAWINGS ARE TO BE READ IN CONJUNCTION WITH THE SPECIFICATION

FINAL LAYOUT AS AGREED WITH IRISH WATER IN THE STATEMENT OF DESIGN ACCEPTANCE (REF NO.9451918857) APPENDIX A

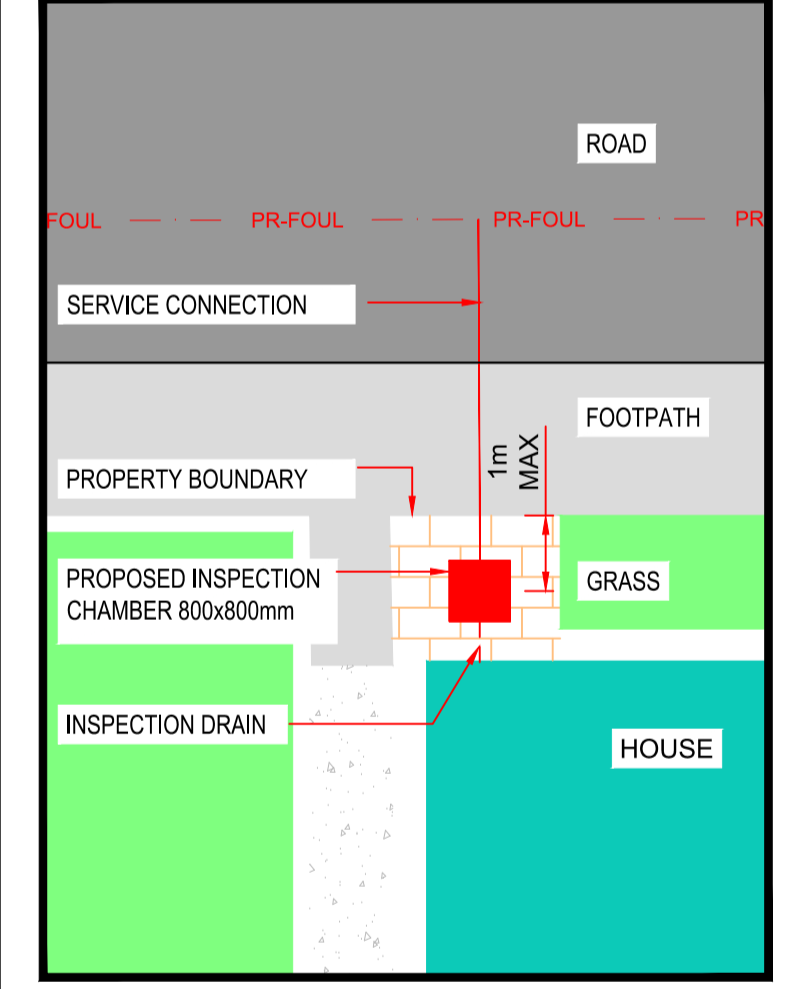

INSPECTION CHAMBER LOCATION TYPICAL DETAIL
Scale at A1 1:100

NOTE:
INSTALLATION OF FOUL SEWER SHALL BE IN ACCORDANCE WITH IRISH WATER WASTEWATER INFRASTRUCTURE STANDARD DETAILS (IW-CDS-5030-01) & CODE OF PRACTICE FOR WASTEWATER INFRASTRUCTURE (IW-CDS-5030-03) INSTALLATION OF FOUL SEWER AND ALL OTHER DEVELOPMENT SERVICES SHALL BE IN ACCORDANCE WITH IRISH WATER STD-WW-05

© ORDNANCE SURVEY IRELAND LICENSE No. AR 0082518
ORDNANCE SURVEY IRELAND & GOVERNMENT OF IRELAND

| LEGEND | | LEGEND | |
|--------|---|--------|---|
| | SITE BOUNDARY | | EXISTING FOUL RISING MAIN 630mm OD & WAYLEAVE |
| | PROPOSED (UPVC) GRAVITY FOUL DRAINAGE, DIAMETER AS INDICATED (IW-CDS-5030-03, SECTION 3.13.3) | | PROPOSED STORM DRAINAGE |
| | PROPOSED (UPVC) GRAVITY FOUL DRAINAGE, ALLOWANCE FOR FUTURE DEVELOPMENT | | PROPOSED STORM DRAINAGE FOR FUTURE DEVELOPMENT |
| | PROPOSED FOUL MANHOLE (IW-STD-WW-09,10,11,12) | | EXISTING STORM DRAINAGE |
| | PROPOSED RISING MAIN, 200mm OD HDPE SDR17 | | PROPOSED UNDERGROUND SUDS ATTENUATION SYSTEM |
| | PROPOSED INSPECTION CHAMBER & CONNECTION (IW-STD-WW-03, 13) | | PROPOSED BLIND MANHOLE (IW-CDS-5030-03, SECTION 1.23) |

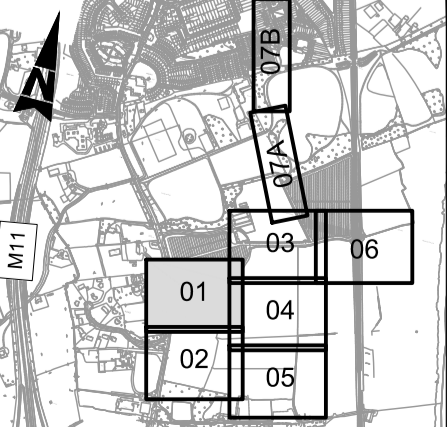

| Rev | Description | By | Date | Chk'd | Auth |
|-----|--------------------------------|----|----------|-------|------|
| C | PLANNING SUBMISSION | PS | 29.10.19 | AC | GH |
| C | FINAL CLIENT APPROVAL | PS | 09.10.19 | AC | GH |
| C | FOR IRISH WATER FINAL APPROVAL | PS | 27.09.19 | AC | GH |
| B | RE ISSUED FOR IW REVIEW | PS | 27.05.19 | AC | GH |
| A | ISSUED FOR IW REVIEW | GH | 14.05.19 | AC | GH |
| - | FOR INFORMATION | GH | 01.11.18 | JN | KB |
| - | FOR INFORMATION | RG | 07.08.18 | JW | KB |

ATKINS
Member of the SNC-Lavalin Group

Alkins House, 150-155 Airside Business Park, Swords, Co. Dublin
Tel (+353) 01 810 8000 Fax (+353) 01 810 8001

Unit 2B, 2200 Cork Airport Business Park, Cork
Tel (+353) 021 429 0300 Fax (+353) 021 429 0360

2nd Floor Technology House Parkmore Technology Park, Galway
Tel (+353) 091 786 0550 Fax (+353) 091 779 830

| | | | |
|---------|-------------------|--|--|
| Client | AEVAL | | |
| Project | WOODBROOK PHASE 1 | | |

| | | | | | | | |
|----------------|--------------|----------------|---------------------------|---|----------|------------|----------|
| Title | | | | PROPOSED FOUL WATER LAYOUT SHEET 1 OF 7 | | | |
| Original Scale | 1:500 at A1 | Design/Drawn | PS | Checked | GH | Authorised | JN |
| Scale | 1:1000 at A3 | Date | 17.04.18 | Date | 17.04.18 | Date | 17.04.18 |
| Status | P | Drawing Number | 5154251 / EWE / DR / 0521 | Rev | | | |